

The DR Barometer Study: South Korea Overview

The DR Barometer study was conducted in 41 countries. In South Korea, 70 adults with diabetes and 17 health care professionals provided new information about the experiences of living with, managing and treating diabetes, DR and DME.

39%

of patients said that **fear of the treatment and/or results** were a barrier to eye exams



24%

of all providers **did not have written protocols/guidelines** for detection and management of diabetes-related vision loss available

DR: Diabetic Retinopathy
DME: Diabetic Macular Edema

DRBarometer.com



36%

of patients either **never discussed eye complications with their doctor** or did so only after the onset of symptoms



67%

of those with DME experienced days of **poor physical and mental health**

86%

of patients with vision loss due to DR or DME said that their condition made everyday activities, **such as driving**, working and completing basic household tasks difficult and in some cases impossible

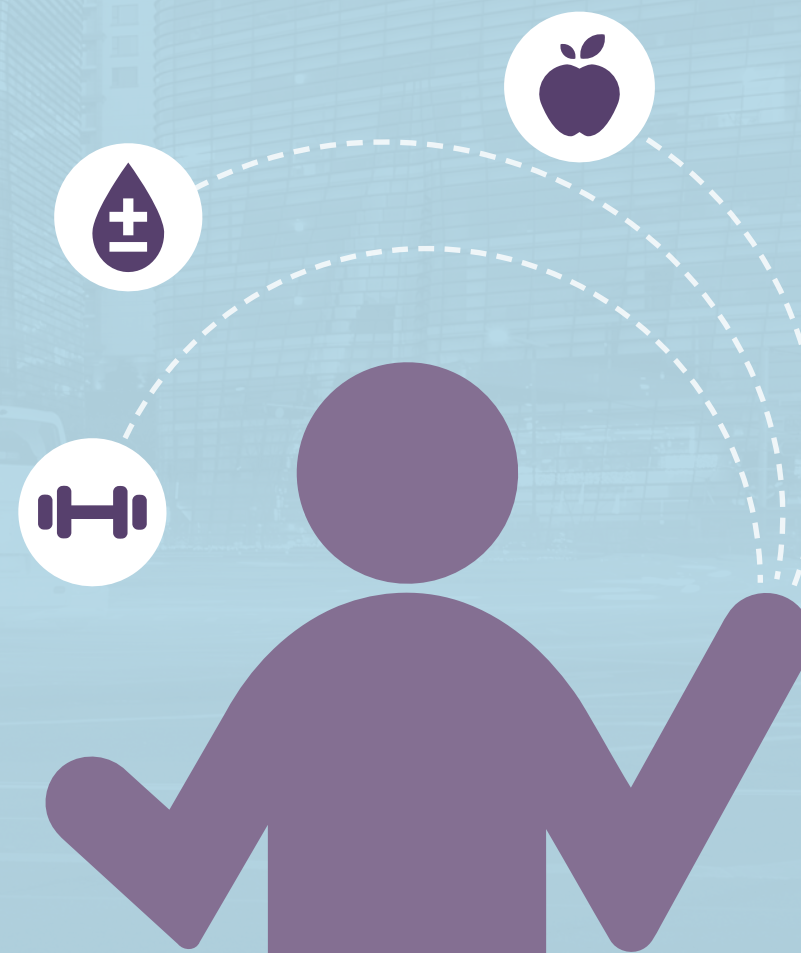

43%

of respondents said their vision impairment due to DR or DME made it **difficult to manage their diabetes**